

40. SHOLINGANALLUR

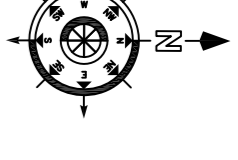

MADHAVARAM

SIRUSERI

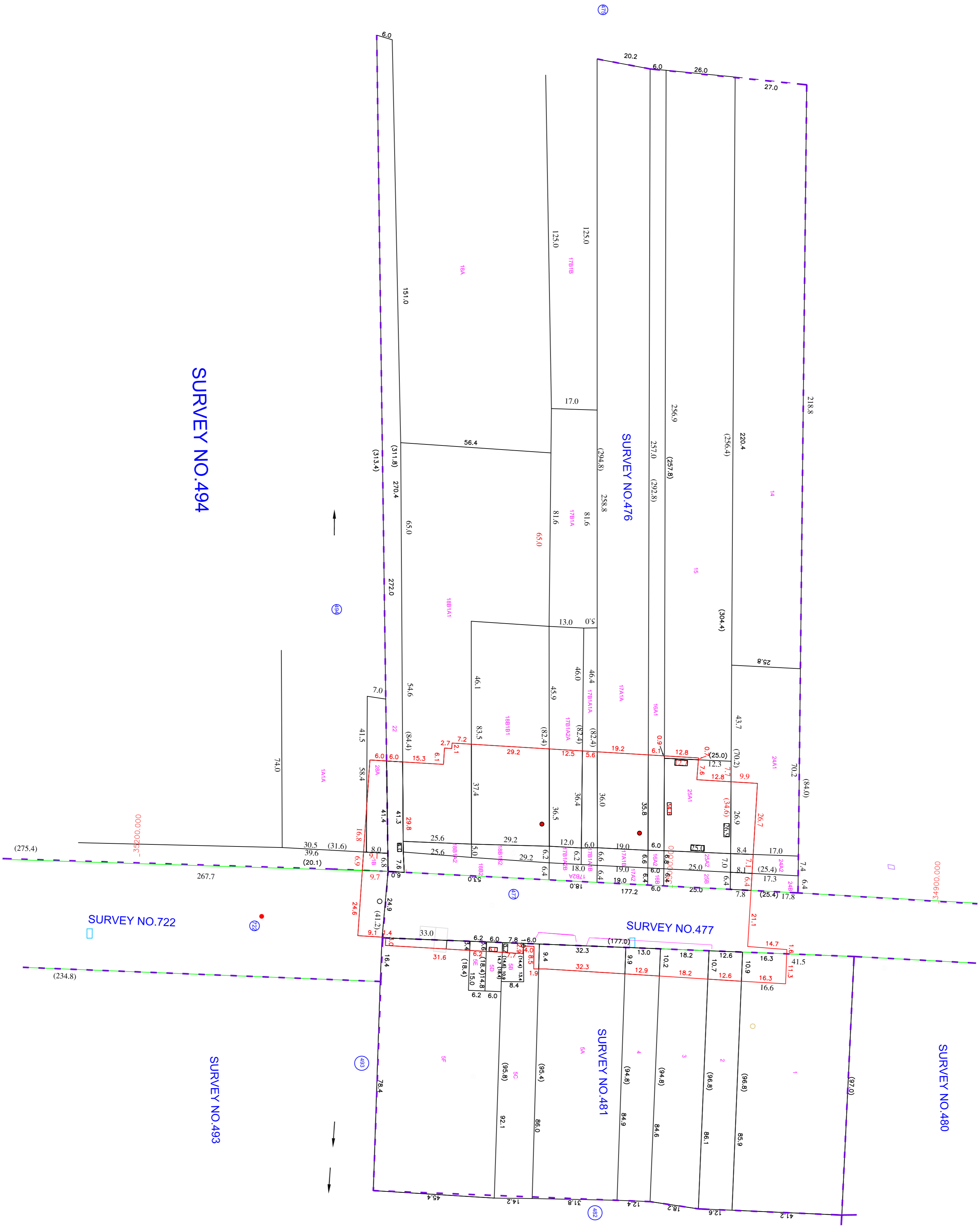

LEGEND

- PROPOSED CMRL STATION BOUNDARY
- SURVEY BOUNDARY
- FIELD BOUNDARY
- ROAD BOUNDARY

CLIENT:	CHENNAI METRO RAIL LIMITED
SURVEY CONSULTANT:	Prime Meridian Surveys Private Limited., New No. 68/6, Old No. 63/6, Madhavaj Apartment, Jones Road, Saidapet, Chennai - 600 015. Prt: 044-23813868 Fax: 044-23813868 Email: meridian-surveys@gmail.com
GENERAL NOTES:	1. ALL DIMENSIONS ARE IN METERS UNLESS OTHERWISE NOTED.

REV.	DATE	DESCRIPTION

CGM (U) - CMRL

DESIGNED/DRAWN:	G. Siva
CHECKED:	G. Siva
CHENNAI METRO RAIL PROJECT PHASE - II	
SHOLINGANALLUR	LAND PLAN SCHEDULE
SHEET NO. 14/F	SHEET SIZE A1
SCALE:	1 : 1000
DRAWN DATE:	18-08-2018

